



**Institute of Advanced Studies in
Education (Deemed to be University)**

**Gandhi Vidya Mandir,
Sardarshahr, Churu – 331403**

**Structured Action Taken
and
Feedback Analysis Report
Academic Year 2020-2021**

Feedback of Alumni (2020-2021)

Rating	Course content (%)	Availability of reading material (Library /internet/ others) (%)	Use of innovative teaching methods (Group discussion, field exercises, role play & others) (%)	Learning value (in terms of knowledge, concepts, manual skills, analytical abilities, and in broadening one's perspective) (%)	Overall rating (%)
Very Good	53	73	60	80	47
Good	40	27	20	20	40
Satisfactory	7	0	13	0	13
Unsatisfactory	0	0	7	0	0

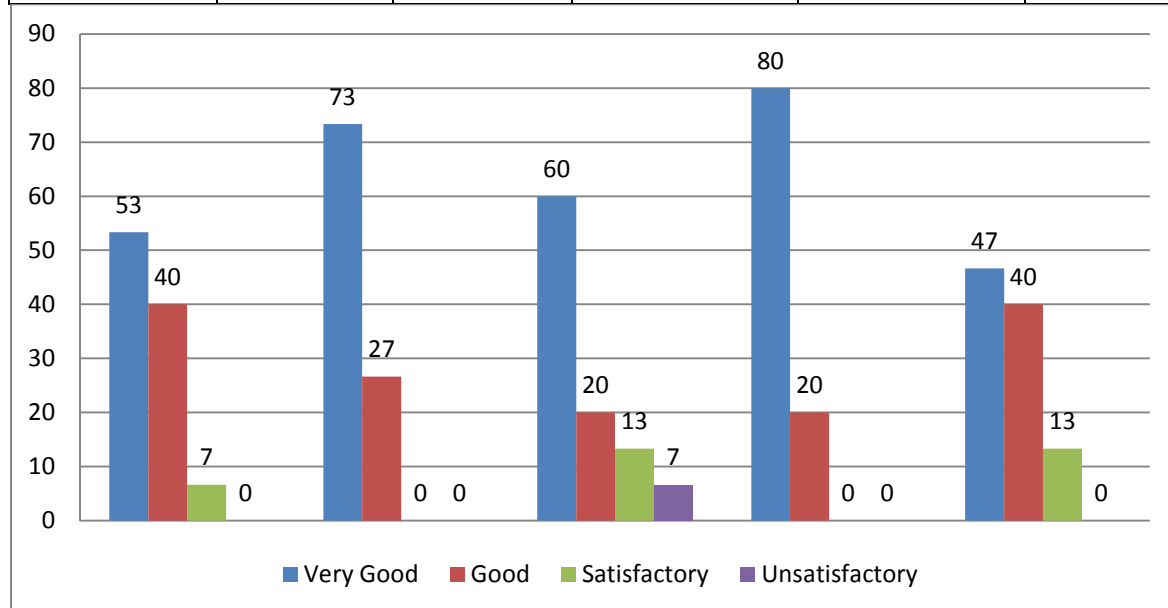

Employer Feedback (2020-2021)

Parameter/ Criteria	Innovativeness and Creativity (%)	Weightage given to employability/ entrepreneurship/ skill Development (%)	Weightage given to practical, field work component (%)	Depth of the course content (%)	Curriculum provided useful at workplace (%)	Incorporation of content about development of ability to manage/leadership qualities (%)	Weightage given to learning values (in terms of knowledge. Concepts, manual skills, analytical abilities and broadening perspectives) (%)	Quality, clarity and relevance of textual reading / reference material (%)	Usage of curriculum for development of human resource at your industry/ workplace (%)	Overall rating (%)
Excellent	22	11	56	22	11	22	11	56	11	44
Good	67	44	33	56	44	67	78	33	56	56
Average	11	33	11	22	33	11	11	0	22	0
Below Average	0	11	0	0	11	0	0	11	11	0

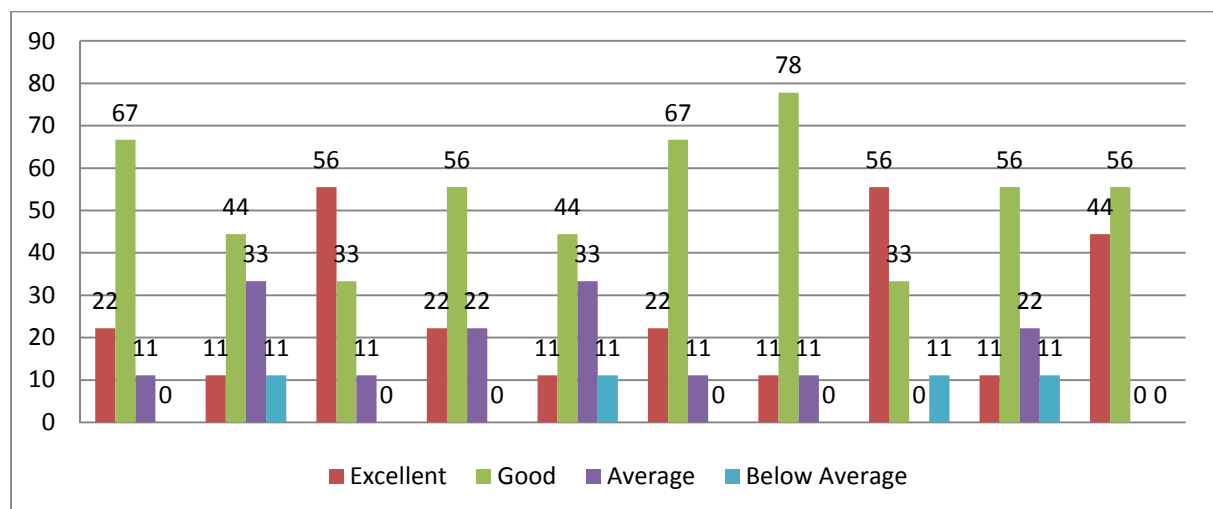

Over all Feed back Student (2020-2021)

S.No.	Parameter/ Criteria	Average	Below Average	Execlent	Good
1	Teaching	5	3	61	31
2	Library	5	2	63	30
3	Availability of Books	2	3	44	52
4	Reading Room facility	16	3	31	50
5	Conduct of Examinations	0	0	82	18
6	Co-operation of Principal	4	2	62	31
7	Co-operation of Vice-Principal	0	0	0	0
8	Co- operation of Teachers	13	6	31	49
9	Co- operation of Office Staff	4	1	60	35
10	Co- operation of Non-teaching Staff	3	1	51	45
11	NCC	0	0	0	0
12	Sports	24	10	29	37
13	Youth Festival	42	13	20	26
14	Annual Social Gathering	7	1	61	32
15	Career Guidance	13	8	27	51
16	Reading Room facilities	11	2	51	36
17	Building of the college	3	0	64	34
18	Class room/ Digital Class room	19	3	26	52
19	Health Club	36	16	16	32
20	Boys Hostel/ Girls Hostel	30	5	28	36
21	Grievance Redress Cell	35	19	13	32
22	Play Ground Facilities	9	4	27	60
23	Ladies Room Facilities	7	0	61	32
24	Boy Room Facilities	37	18	21	24
25	Drinking Water Facilities	2	0	40	59
26	Vehicles Parking Facilities	32	10	20	38
27	Centeen Facilities	2	5	61	32
28	Campus Development	9	8	30	53
29	Career Development	12	13	22	53
30	Personality Development	45	3	17	35
31	Knowledge development	13	4	23	60

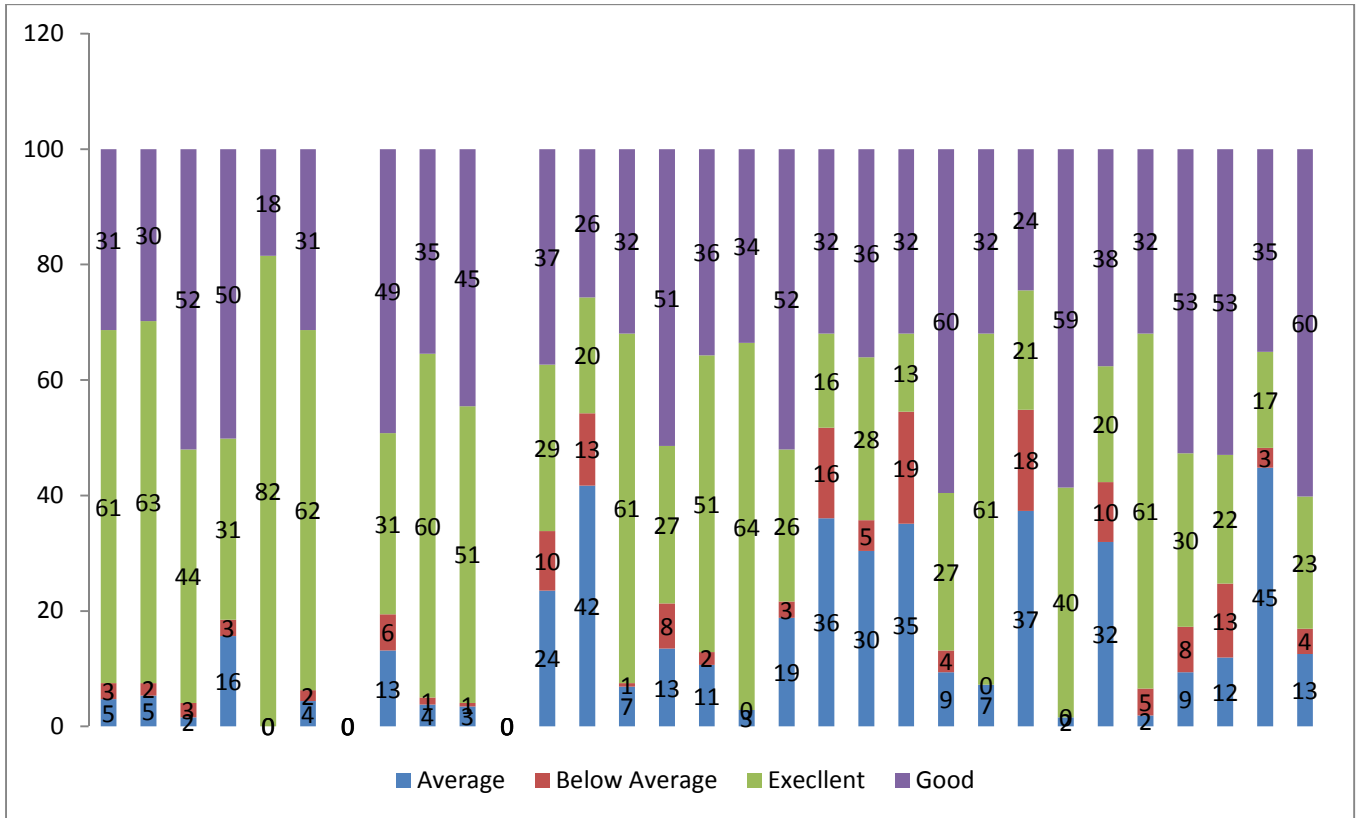

Student Satisfactor Survey on Teaching Learning Proggess 2021

S.No.	Skills	Grade	Response (%)			
1	Fairness of internal eyaluation process by the teachers	Always Fair	0			55
		Sometimes unfair			7	
		Unfair	0			
		Usually fair				38
		Usually unfair		0		
2	How mech of the syllabus was covered in the class?	30 to 54%		16		
		55 to 69%			19	
		70 to 84 %				39
		85 to 100%				23
		Below 30%	3			
3	How well did the teachers prepare for the classes?	Indifferently		8		
		Poorly			20	
		Satisfactorily				49
		Thoroughly				24
		Who't teach at all	0			
4	How well were the teachers able to communicate?	Always effective				32
		Generally ineffective		23		
		Just Satisfactorily			24	
		Sometimes effective				20
		Very poor comunication	1			
5	the institute takes active interest in promoting internship, student exchange, field visit opportunities for students	Never	7			
		Often				47
		Rarely		13		
		Regularly				13
		Sometimes			20	
6	The teacher's approach to teaching can best be descrided as	Excellent				25
		Fair		13		

		Good			52		
		Poor	2				
		Very Good				8	
7	Was you performance in assignments discussed with you?	Every time					38
		Never	0				
		Occasionally/Sometimes			21		
		Rarely		1			
		Usually				40	
8	The teaching and mentoring process in your institution facilitates you in cognitive, social and emotional growth.	Marginally		2			
		Moderately			9		
		Not at all	1				
		Significantly					27
		Very well				61	
9	The institution provides multiple opportunities to learn and grow.	Agree				59	
		Disagree		3			
		Neutral			17		
		Strongly agree					20
		Strongly disagree	1				
10	Teachers inform you about your exected competencies, course outcomes and programme outcomes	Every time					60
		Never	1				
		Occasionally/Sometimes			20		
		Rarely		5			
		Usually				15	
11	Your mentor does a necessary followUp with an assigned task to you	Every time					51
		I don't have a mentor	1				
		Occasionally/Sometimes			13		
		Rarely		6			
		Usually				29	
12	The teachers illustrate the concepts through examples and applications.	Every time					59

		Never	4				
		Occasionally/ Sometimes			8		
		Rarely		8			
		Usually				20	
13	The teachers identify your strengths and encourage you with providing right level of challenges.	Fully					52
		Partially			9		
		Reasonably				34	
		Slightly		3			
		Unable to	0				
14	The teachers are able to identify your weaknesses and help you to overcome them.	Every time					58
		Never	0				
		Occasionally/ Sometimes			10		
		Rarely		0			
		Usually				31	
15	The institution makes effort to engage students in the monitoring, review and continuous quality improvement of the teaching learning process.	Agree					51
		Disagree		0			
		Neutral			19		
		Strongly agree					30
		Strongly disagree	0				
16	The institute/ teachers use student centric methods, such as experiential learning, participative learning and problem solving methodologies for enhancing learning experiences.	Moderate					39
		Not at all	0				
		Somewhat			11		
		To a great extent					47
		Very Little		4			
17	Teachers encourage you to participate in extracurricular activities	Agree					35
		Disagree		0			
		Neutral			6		
		Strongly agree					60
		Strongly disagree	0				

18	Efforts are made by the institute/teachers to inculcate soft skills, life skills and employability skills to make you ready for the works of work	Moderate			51	
		Not at all	0			
		Somewhat			8	
		To a great extent				40
		Very Little		0		
19	What percentage of teachers use ICT tools such as LCD projector, Multimedia, etc, while teaching.	30-49%		10		
		50-69%			20	
		70-89%				45
		Above 90%				20
		Below 29%	5			
20	The Overall quality of teaching learning process in your institute if very good	Agree			38	
		Disagree		0		
		Neutral			2	
		Strongly agree				60
		Strongly disagree	0			

Student Satisfactor Survey on Teaching Learning Progress 2021

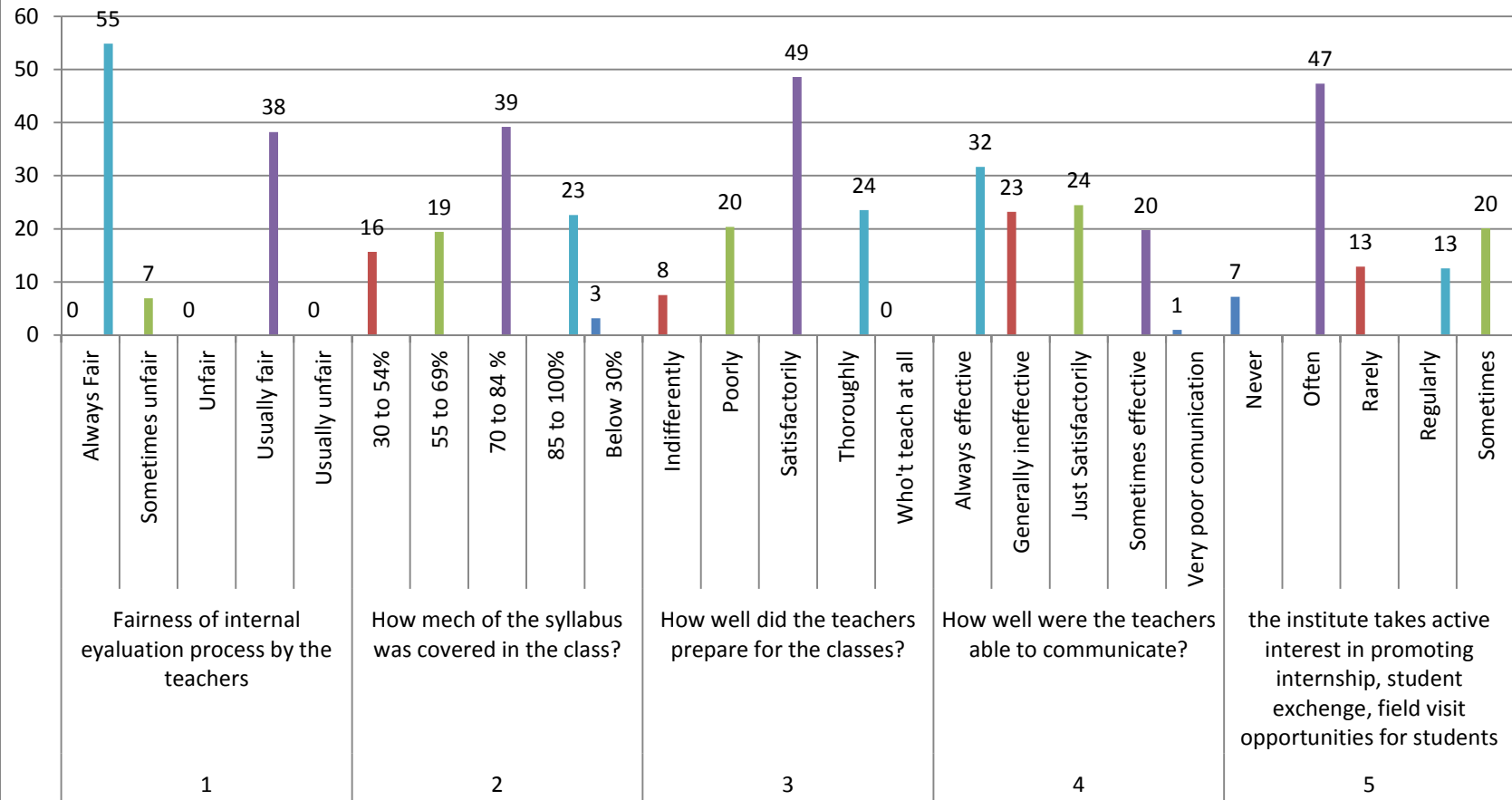

Student Satisfactor Survey on Teaching Learning Proggess 2021

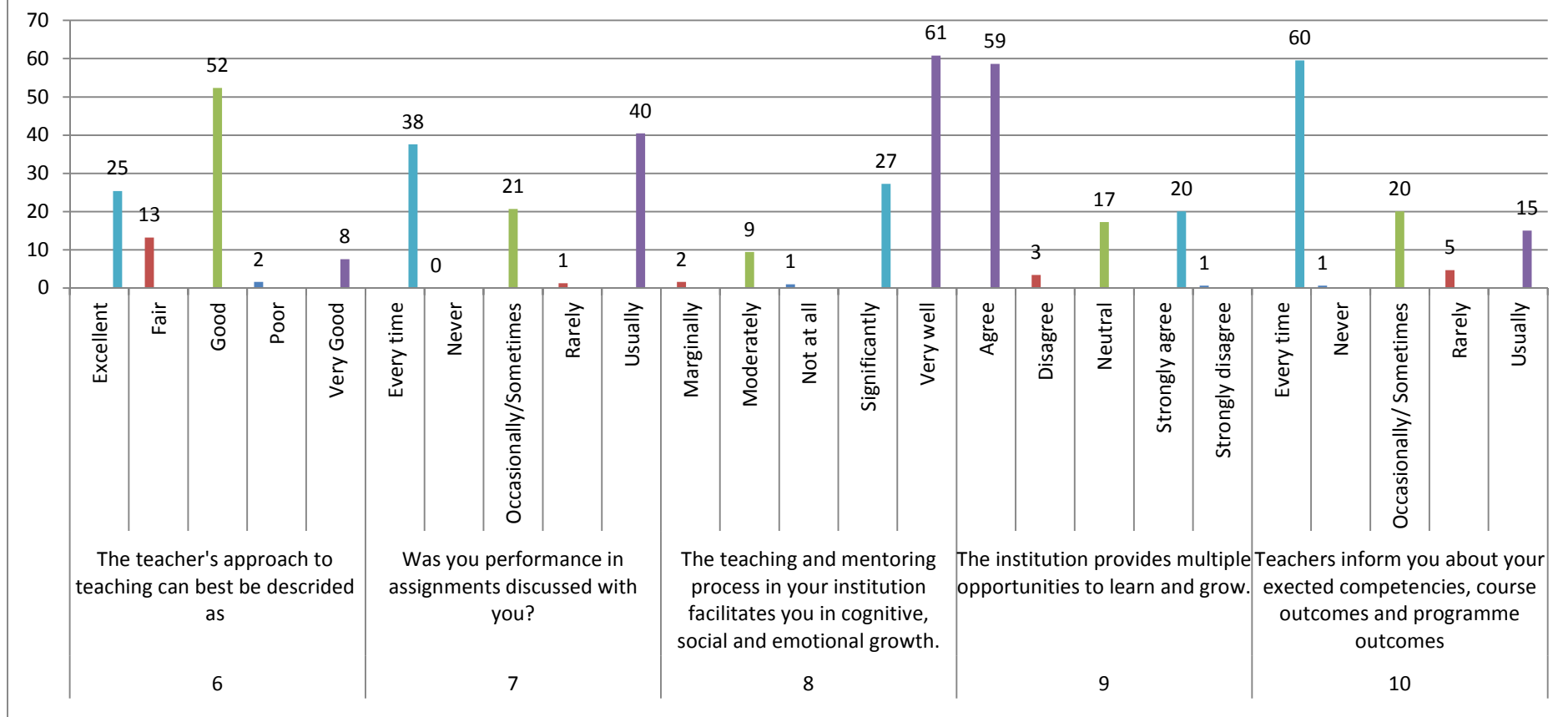

Student Satisfactor Survey on Teaching Learning Proggess 2021

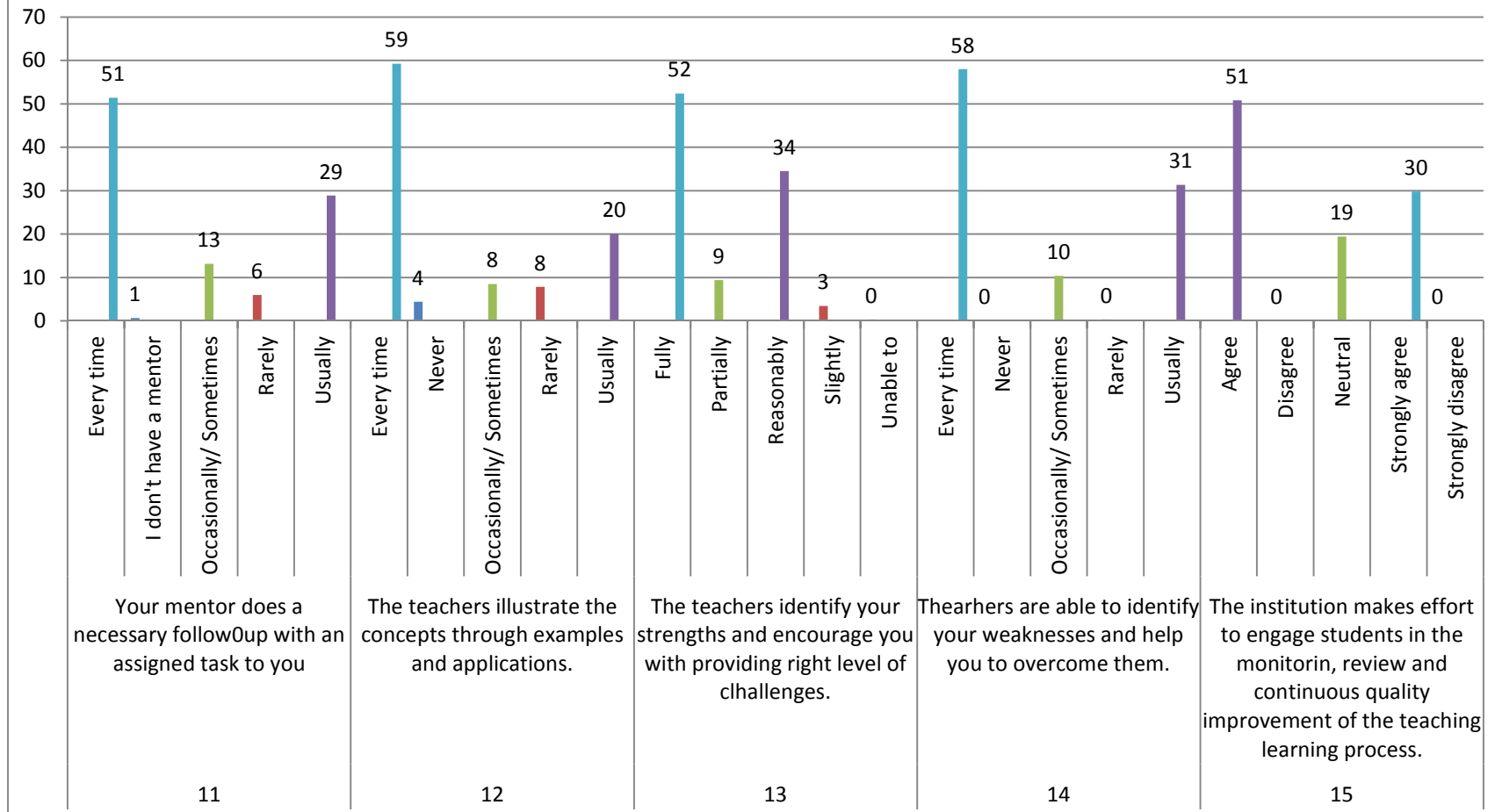

Student Satisfactor Survey on Teaching Learning Proggess 2021

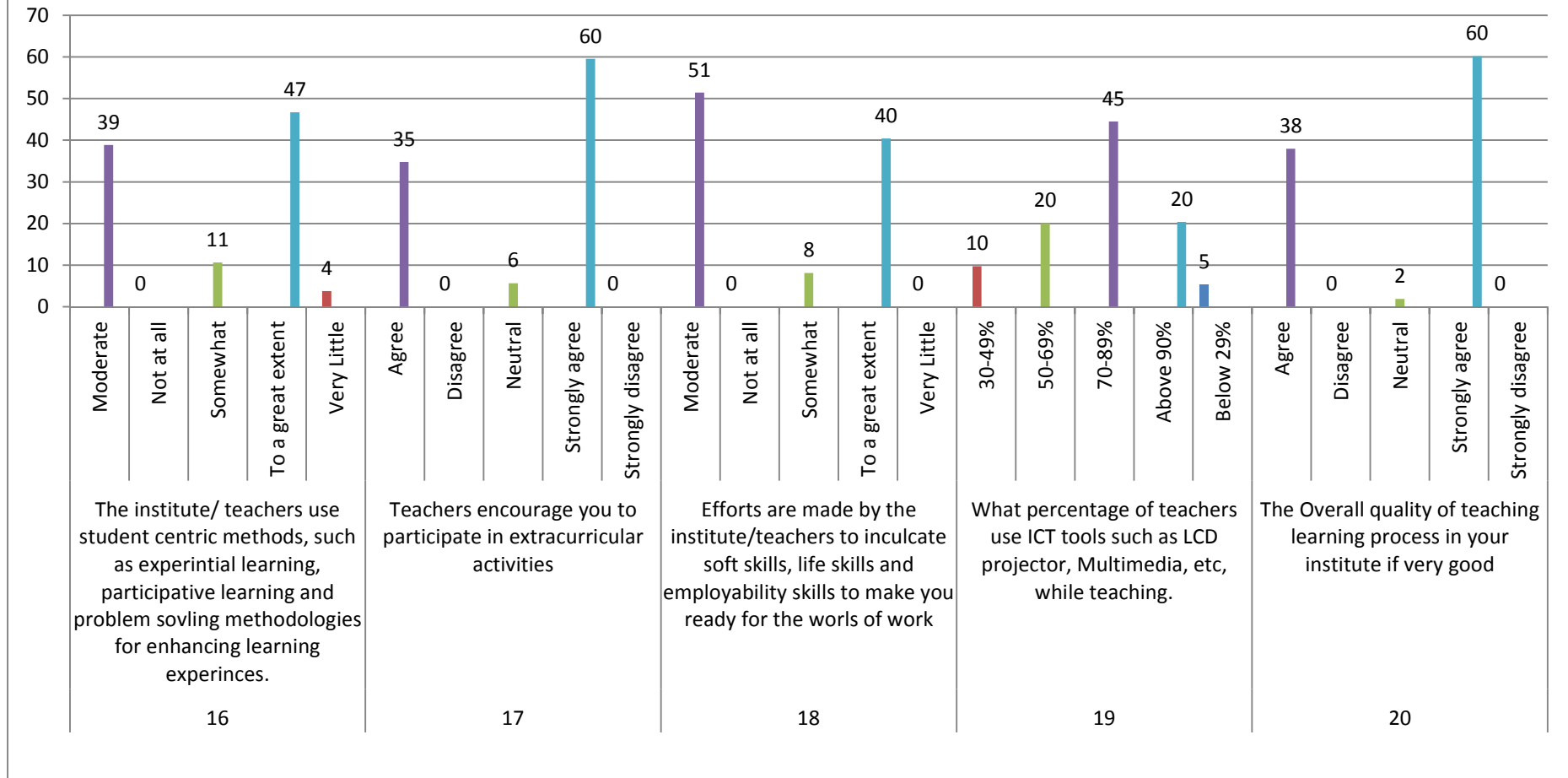

Suggestion From Parents 2021

Criteria	Curricular (%)	Infrastructure (%)	Fee Structure (%)	Teacher Student relation (%)	Non-teaching/staff-student relation (%)	Extra-curricular activity (%)	Financial aid (fee waive/scholarship/additionl financial aids etc) (%)
Excellent	35	47	18	24	35	6	12
Very Good	24	41	29	53	41	47	24
Good	41	12	35	24	18	35	47
Fair	0	0	6	0	0	6	12
Bad	0	0	12	0	6	6	6

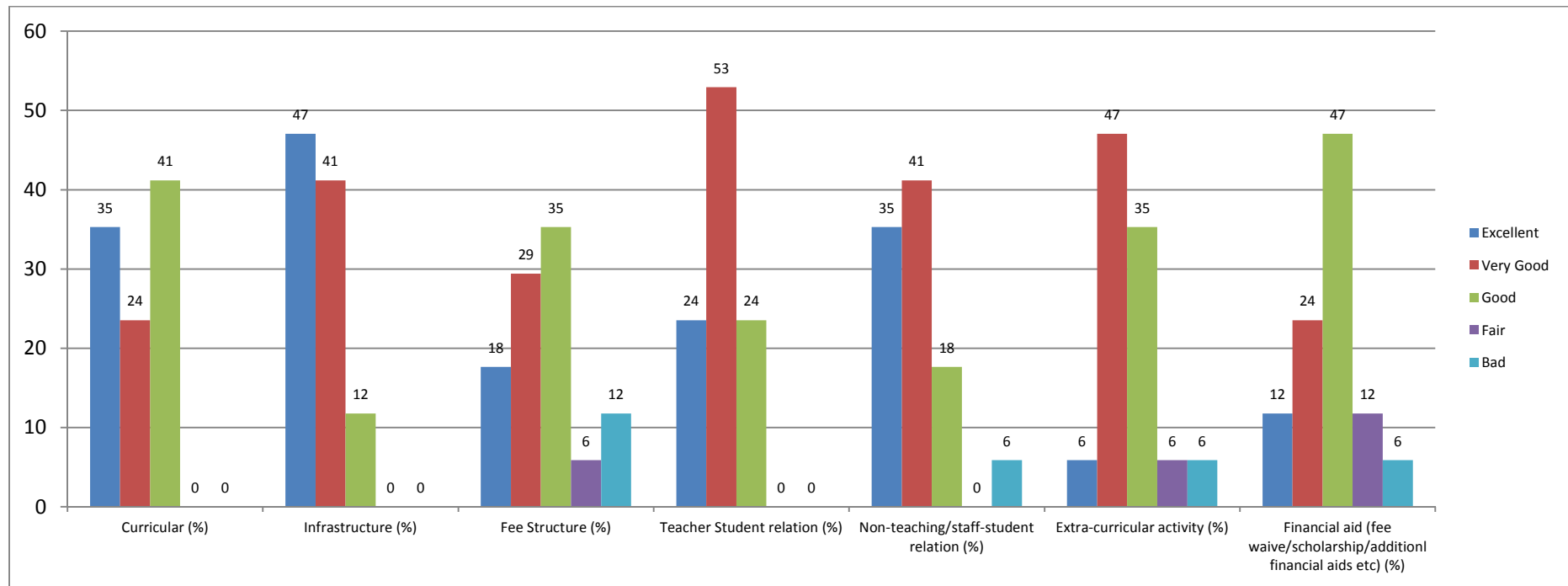

Major Suggestions to Faculty of Education

- Digitalization / innovative teaching learning methods should be promoted in the changing environment.
- The sports complex of the institute should be kept open to the students.
- Youth programs should be organized in the institute.
- The hearing of the right thing in the institute should be done in time.
- Boy's common room in the institute should be kept separate for the students.
- Vehicles parking facilities are needed for the students in the institute.
- Career Development: Related to career for students in the institute information should be given.
- Digitalization / innovative teaching learning methods should be promoted in the changing environment.
- Fee Structure is high
- Extra-curricular activity should be done.
- Financial aid (fee waiver/scholarship/edition! financial aids etc.) Scholarship should also be given to the economically backward classes.

Action taken

- Use of innovative teaching methods (Group discussion, field exercises, role play & others).
- Digitalization/innovative teaching learning methods in the changing environment for the purpose of promotion of smart phones / online contact / e-content For Teaching Learning through Bye Links /YouTube Channel teachers are being trained.

- The sports complex of the institute is available for the students in the morning and evening.
- All activities/days/festivals in the institute as per the annual calendar Celebrated from time to time in which youth participate. Youth are being promoted through student exchange programme.
- The hearing of the right thing in the institute should be done on time. A cell has been established for this.
- Boy's common room for students in the institute there is a different system in which quality arrangements are being made.
- Vehicles parking for students in the institute facilities are being arranged.
- Career related for students in the institute career counseling cell has been set up for information.
- The fees prescribed by the state government are received in the institute.
- Additional co-scholastic activities have been prescribed through CCA in the time table.
- A cell has been set up to provide scholarships to all the trainees as per the eligibility/criteria prescribed by the Social Welfare Department.



Institute of Advanced Studies in Education(Deemed to be University)

Gandhi vidya Mandir, Sardarshahr,Churu – 331403

**Structured Action Taken
and
Feedback Analysis Report
Academic Year 2020-2021**

B.A. 1st Year Parent's Feedback 2020-2021

Criterion	1 (Bad)	2 (Fair)	3 (Good)	4 (Very Good)	5 (Excellent)
Curricular	0	5.21	6.35	38.12	50.32
Infrastructure	0	9.1	15.63	51.69	23.58
Fee Structure	0	5.18	15.4	12.32	67.1
Teacher-Student Relationship	0	8.8	25.39	28.36	37.45
Non-Teaching/Staff Student Relationship	0	2.5	14.3	35.2	48
Extra-Curricular Activity	0	4.9	7.9	25.8	61.4
Financial Aid	0	8.18	23.16	32.45	36.21

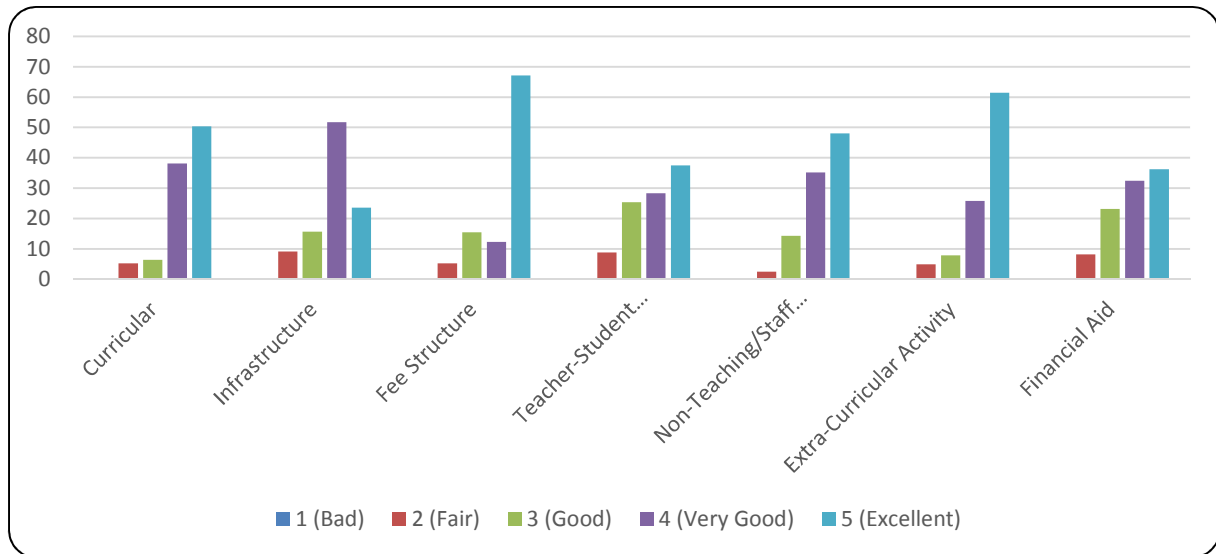

B.A.1st Year Parent's Feedback 2020-2021

B.A. 2nd Semester Parent's Feedback 2020-2021

Criterion	1 (Bad)	2 (Fair)	3 (Good)	4 (Very Good)	5 (Excellent)
Curricular	0	6.43	53.1	16.3	24.17
Infrastructure	0	2.48	54.63	14.54	28.35
Fee Structure	0	2.16	55.82	12.52	29.5
Teacher-Student Relationship	0	10.47	40.18	18.12	31.23
Non-Teaching/Staff Student Relationship	0	6.85	45.1	14.8	33.25
Extra-Curricular Activity	0	8.32	20.9	32.58	38.2
Financial Aid	0	3.86	35.7	36.12	24.32

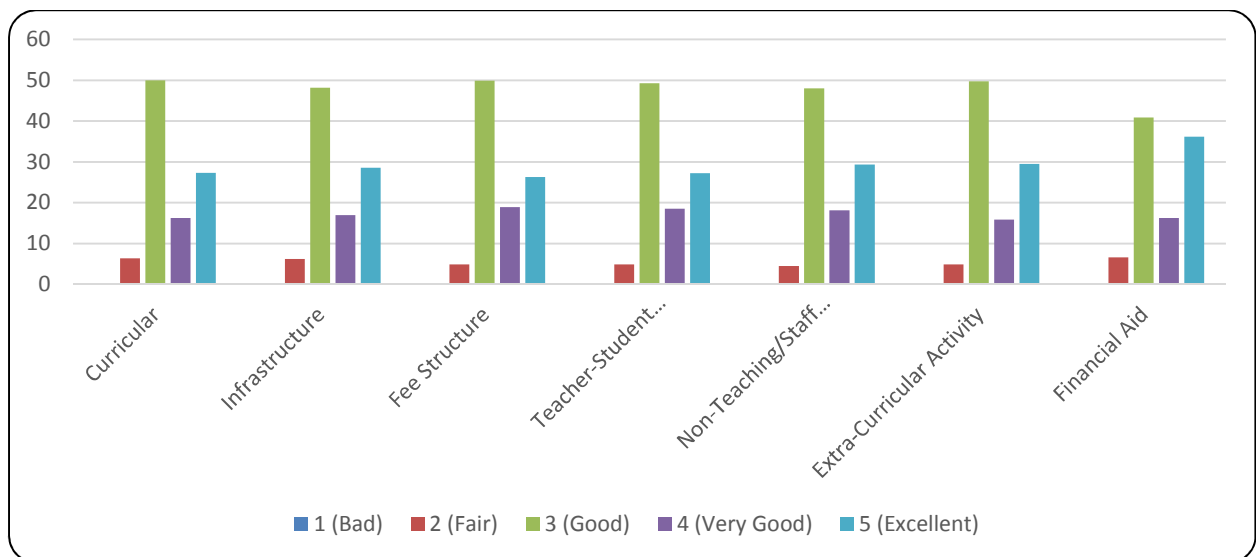

B.A. 2nd Year Parent's Feedback 2020-2021

B.A. 3rd Semester Parent's Feedback 2020-2021

Criterion	1 (Bad)	2 (Fair)	3 (Good)	4 (Very Good)	5 (Excellent)
Curricular	0	6.52	50.23	17.65	25.6
Infrastructure	0	10.61	39.99	17.2	32.2
Fee Structure	0	3.9	60.1	14.12	21.88
Teacher-Student Relationship	0	10.9	43.28	12.72	33.1
Non-Teaching/Staff Student Relationship	0	10.1	43.39	25	21.51
Extra-Curricular Activity	0	7.25	42.98	25.6	24.17
Financial Aid	0	3.3	47.9	17.36	31.44

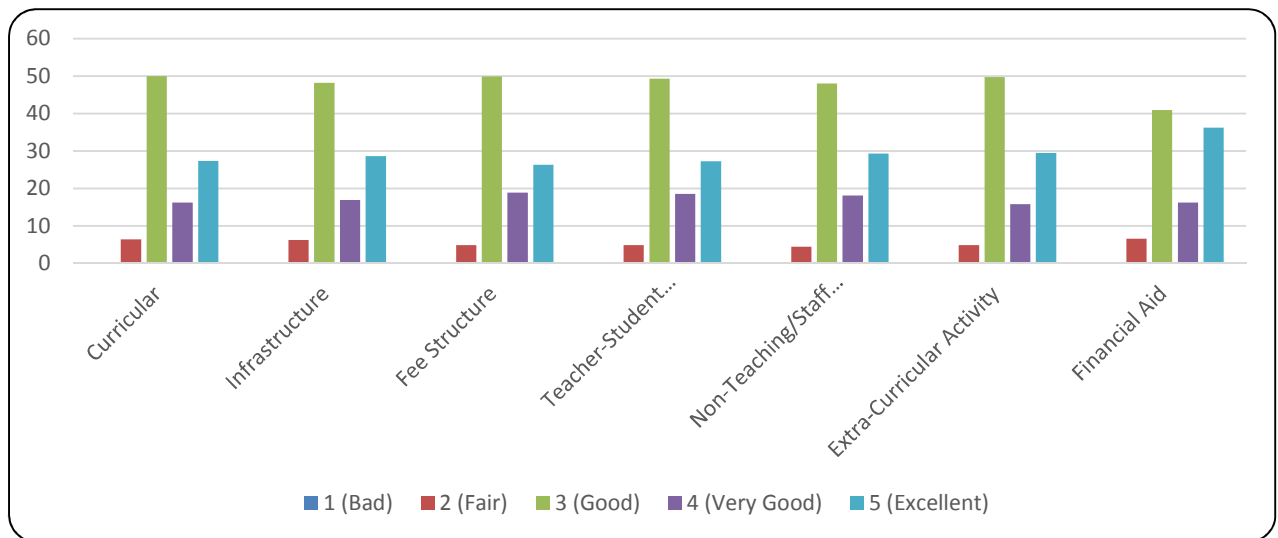

B.A. 3rd Year Parent's Feedback 2020-2021

M.A. 2nd Semester Parent's Feedback 2020-2021

Criterion	1 (Bad)	2 (Fair)	3 (Good)	4 (Very Good)	5 (Excellent)
Curricular	0	6.35	5.21	37.12	51.32
Infrastructure	0	10.92	14.36	52.14	22.58
Fee Structure	0	10.8	24.63	16.12	48.45
Teacher-Student Relationship	0	7.74	23.69	25.66	43.26
Non-Teaching/Staff Student Relationship	0	2.88	15.12	33	49
Extra-Curricular Activity	0	8.01	16.89	30.1	45
Financial Aid	0	8.18	23.12	23.45	45.25

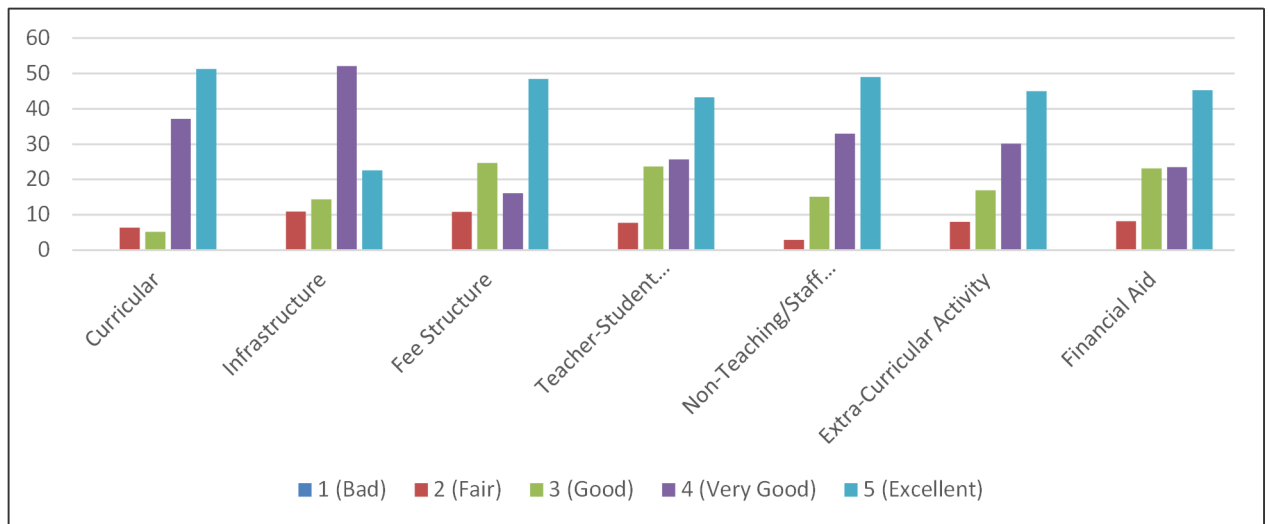

M.A. 2nd Semester Parent's Feedback 2020-2021



Institute of Advanced Studies in Education (Deemed to be University)

Gandhi vidya Mandir, Sardarshahr, Churu – 331403

M.A. 4th Semester Parent's Feedback 2020-2021

Criterion	1 (Bad)	2 (Fair)	3 (Good)	4 (Very Good)	5 (Excellent)
Curricular	0	3.47	56.06	15.3	25.17
Infrastructure	0	10.45	10.45	52.55	26.55
Fee Structure	0	7.57	26.65	17.26	48.52
Teacher-Student Relationship	0	9.44	19.63	13.1	57.83
Non-Teaching/Staff Student Relationship	0	7.57	19.65	19.13	53.65
Extra-Curricular Activity	0	8.45	19	15.41	57.14
Financial Aid	0	7.69	19.65	25.12	47.54

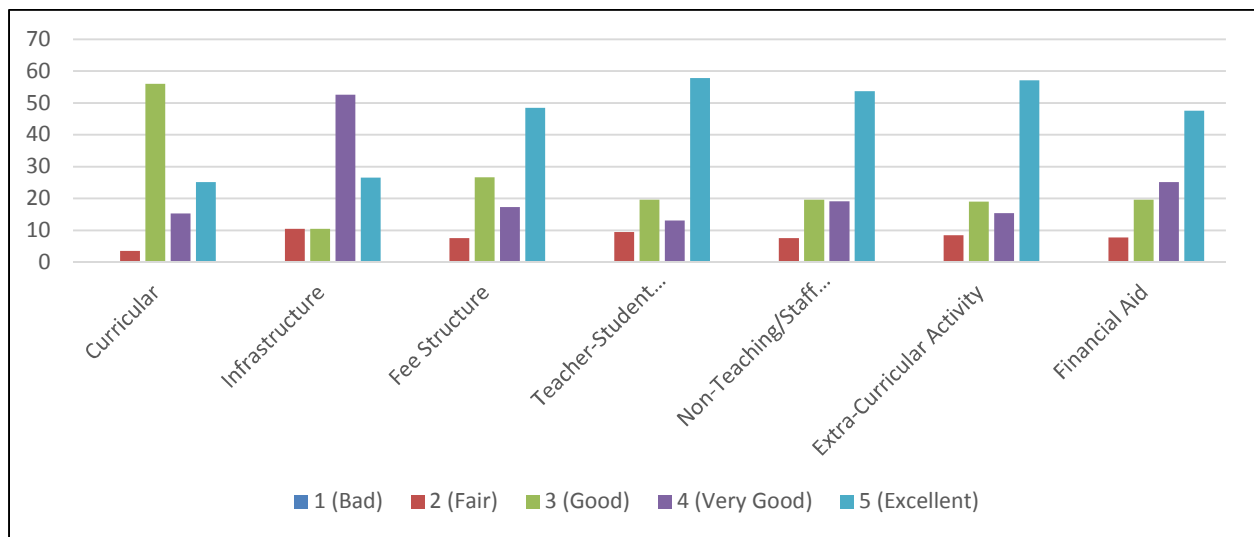

M.A. 4th Semester Parent's Feedback 2020-2021



Institute of Advanced Studies in Education(Deemed to be University)

Gandhi vidya Mandir, Sardarshahr,Churu – 331403

Major Suggestions of B.A & M.A : Academic Year 2020-2021

- The syllabus should be according to the best top ranking university
- Must be tested twice a year
- Continuous assessment of how much we are learning in our curriculum
- The problem of salt water needs to be solved
- There should be a system to increase online
- Must have skill development and job oriented syllabus
- sport should promote itself

Action taken

- Syllabus is designed as per CBCS
- MA Syllabus is implemented through Semesters system
- CCE Continuous Evaluation has been implemented in BA and MA
- RO filter plant installed for pure water
- Facility to play at national level is being provided
- E-content is being made available to the students
- Video lecture facilities have been made available for the students.
- Facility for NCC NSS has been made available in the university
- On the paper of skill development are placed in MA
- Certificate courses and diploma have been started